



**BRIGHTPOINT**<sup>®</sup>  
I N F O T E C H

 **Microsoft**  
Solutions Partner

# Edufin SIS

Comprehensive **Student Information System**  
Designed to meet the  
Industry-specific needs

**Industry-specific** solution for “**Education Sector**”  
developed by Industry experts

- Designed for Universities and Colleges
- Student Registration to Student payments
- Revenue Recognition
- Finance Dashboard
- Customizable to meet the unique demands of Education Sector
- Built-in Reports

**Seamless Integration** with Microsoft Dynamics 365 Business Central and other Tier 1 and Tier 2 ERP systems



# COMPREHENSIVE **STUDENT INFORMATION SYSTEM** TAILORED FOR SUCCESS



Student Record  
Maintenance



Hostel  
Management



Online Fees  
Payment



Cloud SaaS



Online  
Registration



Seamless  
Communication



Grading /  
Examination  
Module



Analytics Reports  
& Dashboard



Portal - Students,  
Online Application,  
Faculty / Staff



Seamless  
Integration



## Student Web portal

- Students can access the College/University portal for registration
- Students will have their login and view their information
- Self register for a Program/Course
- Students can request academic requests
- Make payments for the Program/Courses
- View/Download Transcripts



## Key Modules

- Financial Management
- Student Management
- Application Management
- Grading and Examination Management
- Faculty / Staff Management
- Hostel Management



## Automation with Workflow

- Electronic approval workflow for Student Applications
- All standard D365 BC workflows as Out of the Box features



- Integrates student billing and payments with student finance
- All student information is extended to ERP from web portal extension
- Manage student cycle from application to graduation.
- Students can raise requisitions through their Student Self Service Portal to Edufin SIS
- All financial related documents can be integrated to student portal
- Visiting faculties can be paid their remuneration automatically against their workload
- Management of Student Grading and Promotion
- Manage and view the attendance
- Payment Integration with bank and payment processors
- Students can book accommodations via Student portal



- **Student Admission** - When marking student as admitted automatically converts applicant to customer/student and generates student No. as per program set prefix
- **Billing Process** - Automatically auto bills the student as per settlement type set against the program when student completes registration and finance can trace the transaction entries with no human intervention/paperwork
- **Timetabling** - Student will automatically get timetable (exam/class) on their web portal extension on completion of course registration
- **Grading** - Student will automatically receive their results slips on web portal once released by their exam coordinators
- **Notifications** - Email notification triggers on documents such as Journals, Sales, Purchase and Student Registration
- **Online Hostel Booking** - Automatic hostel invoicing is integrated to ERP and student finance





## Enrolment

- Enrolment statistics
- Population by campus, by per-program, by per-program category



## Finance

- Student Statement
- Disbursement Report
- Student Balances
- Student Receipts Summary
- Fee Structure Report
- Accommodation Summary



## Grading

- Examination Cards
- Examination Attendance Summary
- Consolidated Marksheet
- Official Transcript
- Provisional Transcript
- Grade Summary



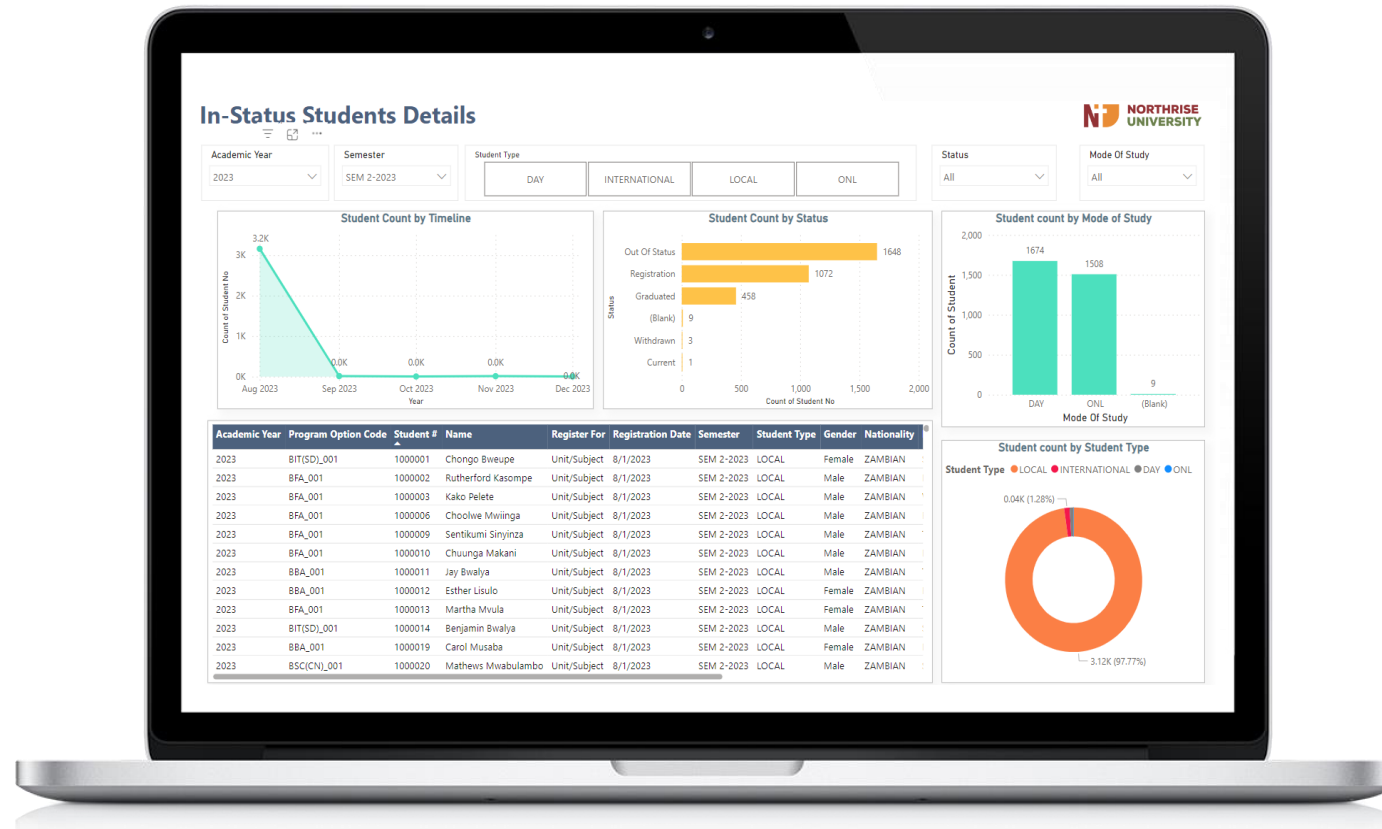



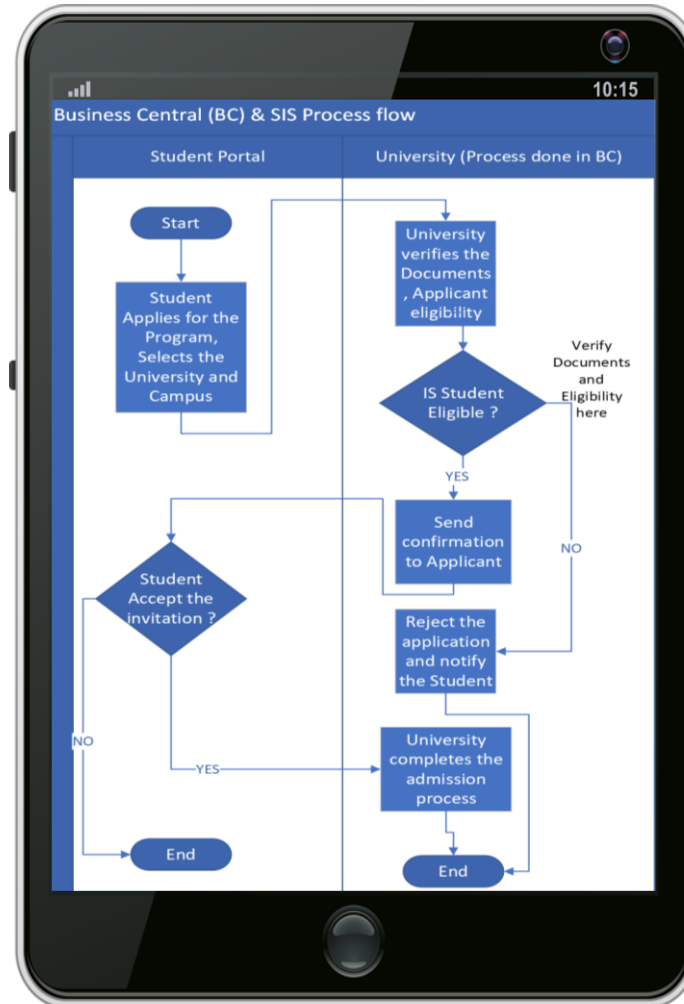

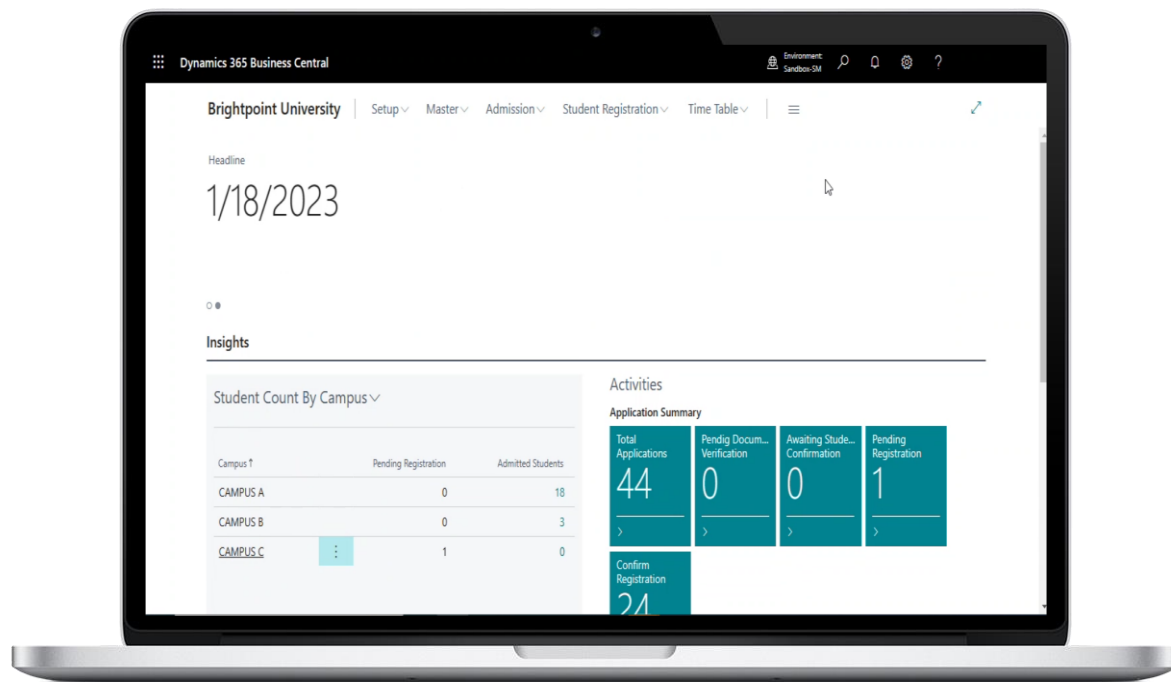

Home Page

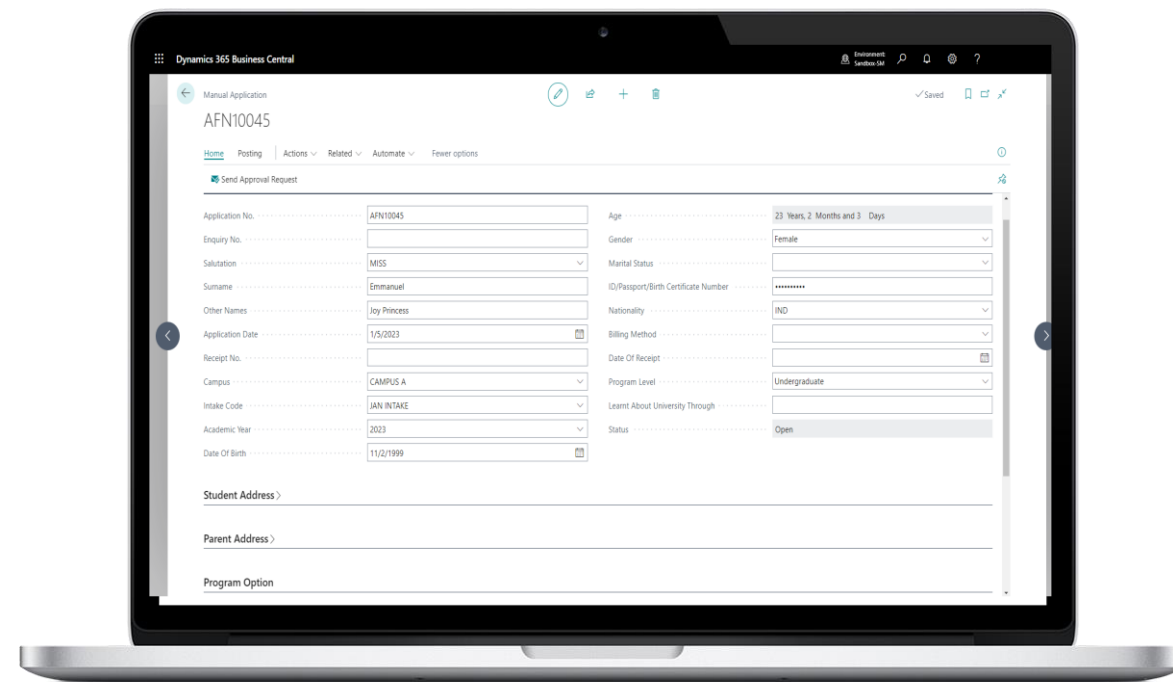

Student Application

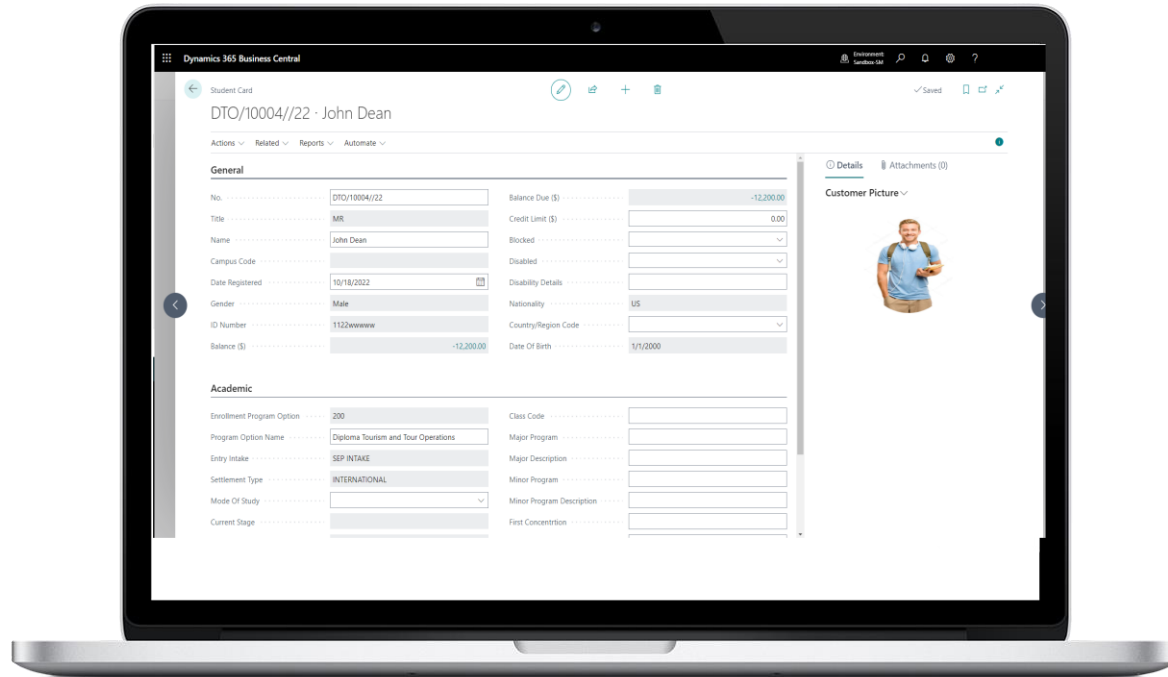

## Student Card

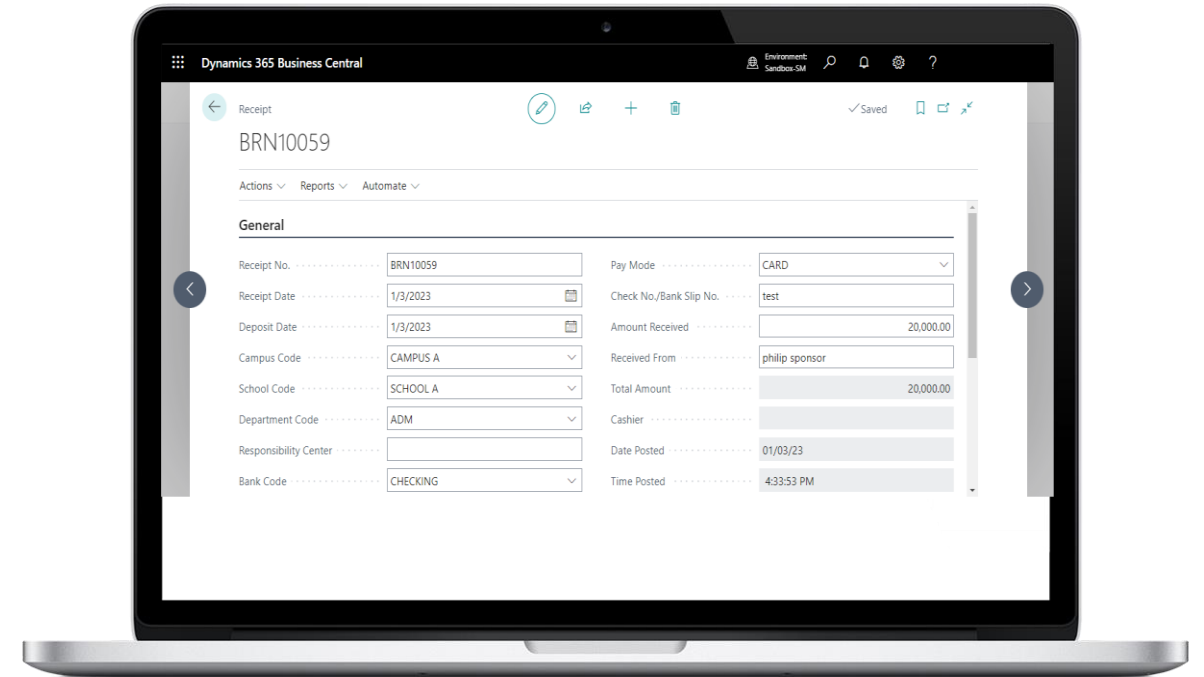

## Cash Receipt

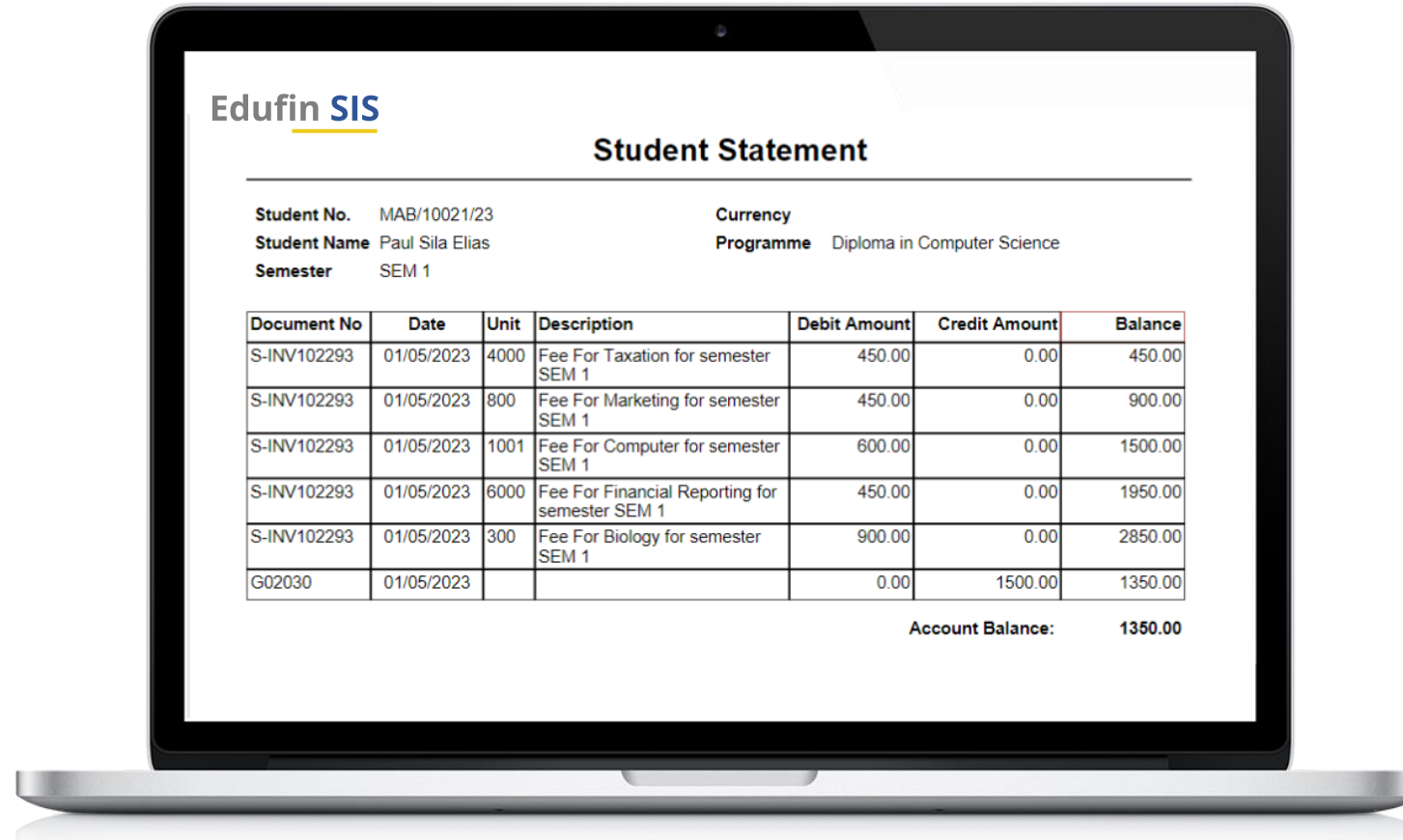

## Student Statement



I must commend the remarkable effort of the Brightpoint team in delivering Edufin SIS with innovative design, development, and usability. Their dedication has been evident throughout the implementation process and beyond. The Brightpoint Infotech team has implemented Edufin SIS and Microsoft Dynamics 365 Business Central ERP system with excellence and provided exceptional post-go-live support. They took the time to understand our unique requirements, offering expert configuration and ongoing training to ensure a seamless transition.

From the very beginning, the team at Brightpoint Infotech impressed us with their expertise and professionalism. They took the time to understand our unique requirements and worked closely with us throughout the implementation process. Their proficiency in integrating Microsoft Dynamics 365 Business Central with our Student Information System (SIS). This integration has significantly streamlined our administrative tasks and data management, allowing us to focus more on providing a top-notch educational experience to our students.





- Digital India Drive
- Education Through Bal Gurukuls
- Marathons for Supporting Girl Child Education

- Vocational training & micro-credit program
- Student Leadership Program

- Blood Donation Camps
- Hunger Eradication Campaigns

- Waste to Knowledge Campaign
- Disaster Relief



11342 Wiles Road, Coral  
Springs, FL 33076  
+1 (954) 840-8586



1 King Street  
West, Suite 4800-  
153, Toronto,  
Ontario-M5H 1A1  
+1 (647) 247-1805



Suite #1103, Al Moosa  
Tower 1, Shiekh Zayed  
Road - UAE  
+971 4 398 8875



ABC Place, Block B  
2nd Floor, P.O. Box  
17313 - 00100.  
Nairobi, Kenya  
+254 720 566 401



Office no.101, 1st  
Floor, Wellington  
Business Park II  
Andheri Kurla Road,  
Mumbai,  
Maharashtra, India  
+91 98191 80552

[info@brightpointinfotech.com](mailto:info@brightpointinfotech.com)